

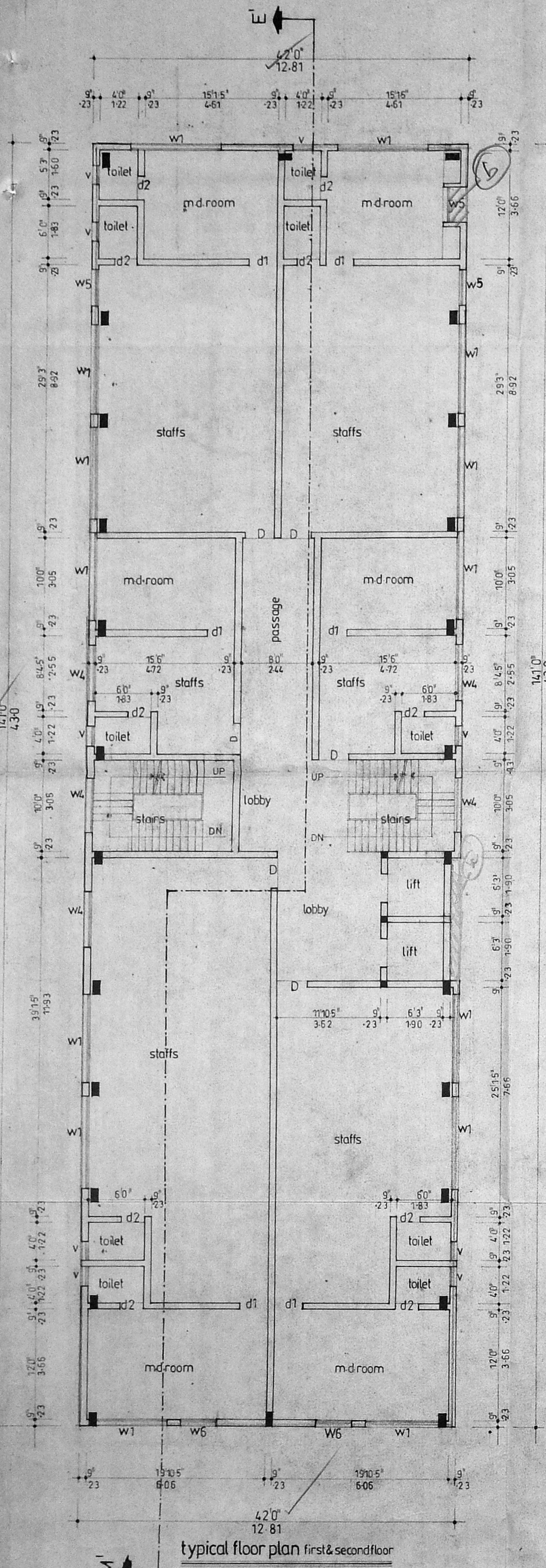



SCALE: 1" = 8'-0"

B/SPL-BLDG/344(B/C)/2000  
 Planning Permit No. 461  
**APPROVED**  
 SUBJECT TO THE CONDITIONS IN THIS OFFICE LETTER.  
 FOR MEMBER SECRETARY ROOM  
 CHENNAI METROPOLITAN  
 DEVELOPMENT AUTHORITY  
 CHENNAI-600 008.



typical floor plan first & second floor

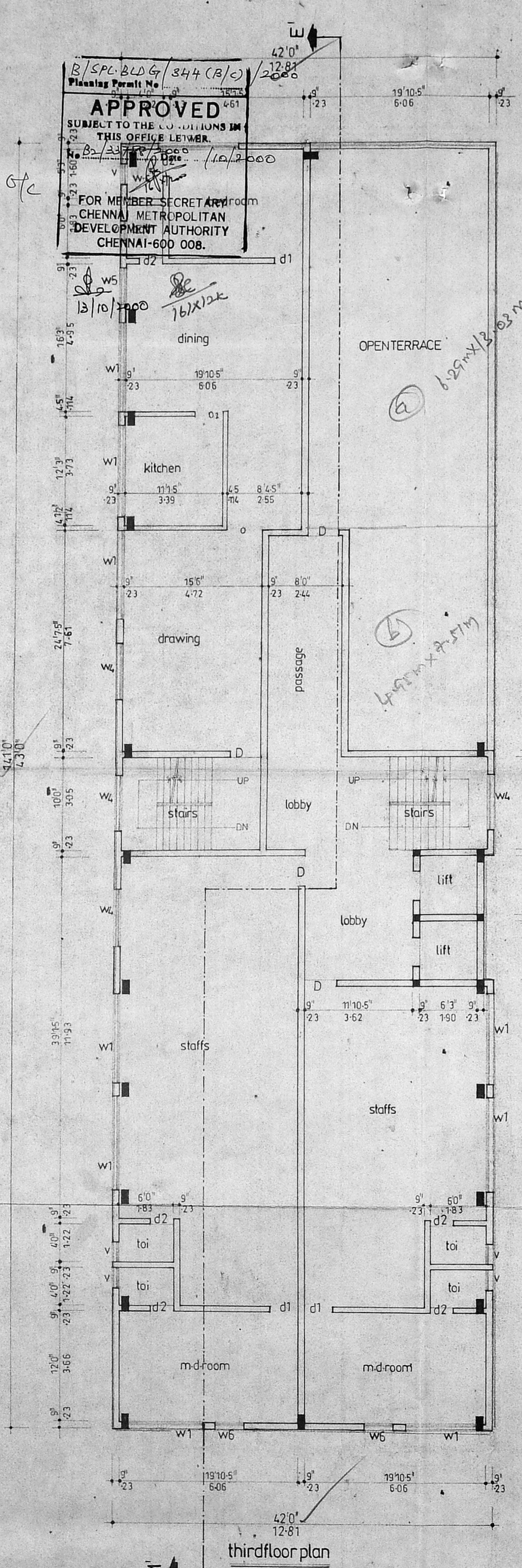

third floor plan

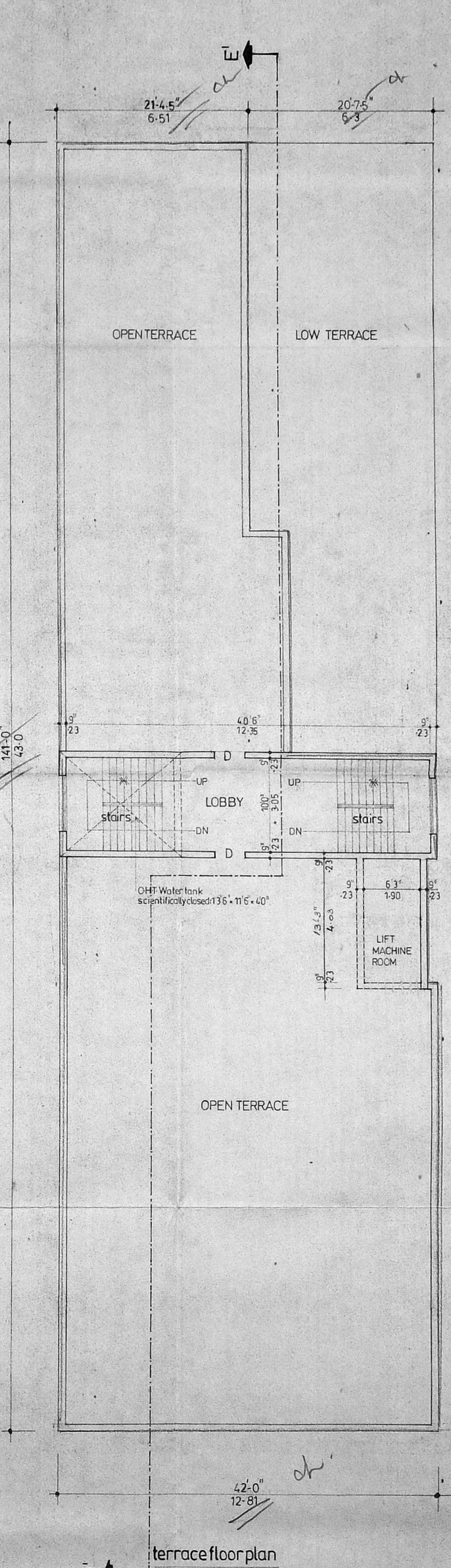

terrace floor plan

**specification**

FOUNDATION: RCC FOOTING TO BE OVER BED OF PCC 1:2:4 OVER SAND CUSHION BRICK SUPPORTED BY PUNTI BEAM.

SUPER STRUCTURE: BRICK WORK IN CM 1:5 MIX.

RCC: BEAMS LINTLS STAIRS SUNSHADES ETC MIX 1:2:4 MIX WITH SUITABLE REINFORCEMENT.

JOINERY: BEST TIMBER DOORS TO BE 1000 X 2000 ALUMINIUM EXTENSION. No. 1

**schedule of joinery & fittings**

type	size	quantity	description
R/S	6'7" x 7'0"	1	ROLLING SHUTTER
R/S2	4'0" x 7'0"	1	DOOR
D	3'3"	1	T.W. MAIN DOOR
D1	3'0" x 7'0"	1	C.W. PANELLED DOOR
D2	2'6" x 7'0"	1	C.W. DOOR
W1	7'0" x 4'6"	1	AL. GLAZED WINDOW
W2	8'0" x 4'6"	1	AL. GLAZED WINDOW
O	4'0" x 7'0"	1	OPENING
W4	6'0" x 4'6"	1	AL. GLAZED WINDOW
W5	4'0" x 4'6"	1	AL. DOOR
W5	3'0" x 4'6"	1	AL. DOOR
V	3'0" x 2'0"	1	AL. GLAZED VENTILATOR

**area statement**

	F.S.I M <sup>2</sup>	NON F.S.I M <sup>2</sup>
BASEMENT FLOOR AREA	12.37	508.56
GROUND FLOOR AREA	454.43	56.5
FIRST FLOOR AREA	550.88	
SECOND FLOOR AREA	550.88	
THIRD FLOOR AREA	431.64	
TOTAL FLOORS AREA	2000.2	575.06
PLOT EXTENT	1346.65 M <sup>2</sup>	
PLOT COVERAGE	35%	
FLOOR SPACE INDEX	1.48	

Revised plan showing the proposed construction of shop, office & residential complex at Ts No: 7171/1&2 Block No: 117 of T.Nagar village bearing door no: 88 GNChetty road, T.Nagar chennai: 600 017  
 p.p.a. letter no: B1/10556/98 dated: 11/8/98  
 building permission no: 460/98 dated: 14/12/98

**owner's signature**

Dr. P. Prerna [Mrs. P. Prerna]  
 Dr. [On behalf of Mrs. Selvi Ganesh]  
 Dr. [Mrs. Leela]  
 Dr. [Mrs. Leela]  
 Dr. [Mrs. Minu]  
 P. Prerna  
 P. Prerna

**licenced surveyor**

S. Narayananmorthy  
 S. NARAYANA MOORTHY, B.E., D.A.E.  
 CIVIL ENGINEER  
 LICENCED SURVEYOR  
 Class-1 Reg. No: 525 98-99  
 Corporation of Chennai  
 15-1, Thiruvalluvar Street,  
 Chennai - 600 005.

PROPOSED

\* Terrace floor dimensioning mentioned. A scale indicated.





3/3

**CMDA (B) / 14 No. 1**  
 C. No. 22/83788/2000  
 Asst. \_\_\_\_\_  
 Scrutiny \_\_\_\_\_  
 P.A. 19/02/2000  
 A.P. 21/8  
 D.P. \_\_\_\_\_

B/SPL-2207/344 (4/2)/2000  
 Planning Permit No. \_\_\_\_\_  
**APPROVED**  
 SUBJECT TO THE CONDITIONS IN THIS OFFICE LETTER  
 No. 22/83788/2000 Date 10/02/2000  
 FOR MEMBER SECRETARY  
 CHENNAI METROPOLITAN  
 DEVELOPMENT AUTHORITY  
 CHENNAI-600 008

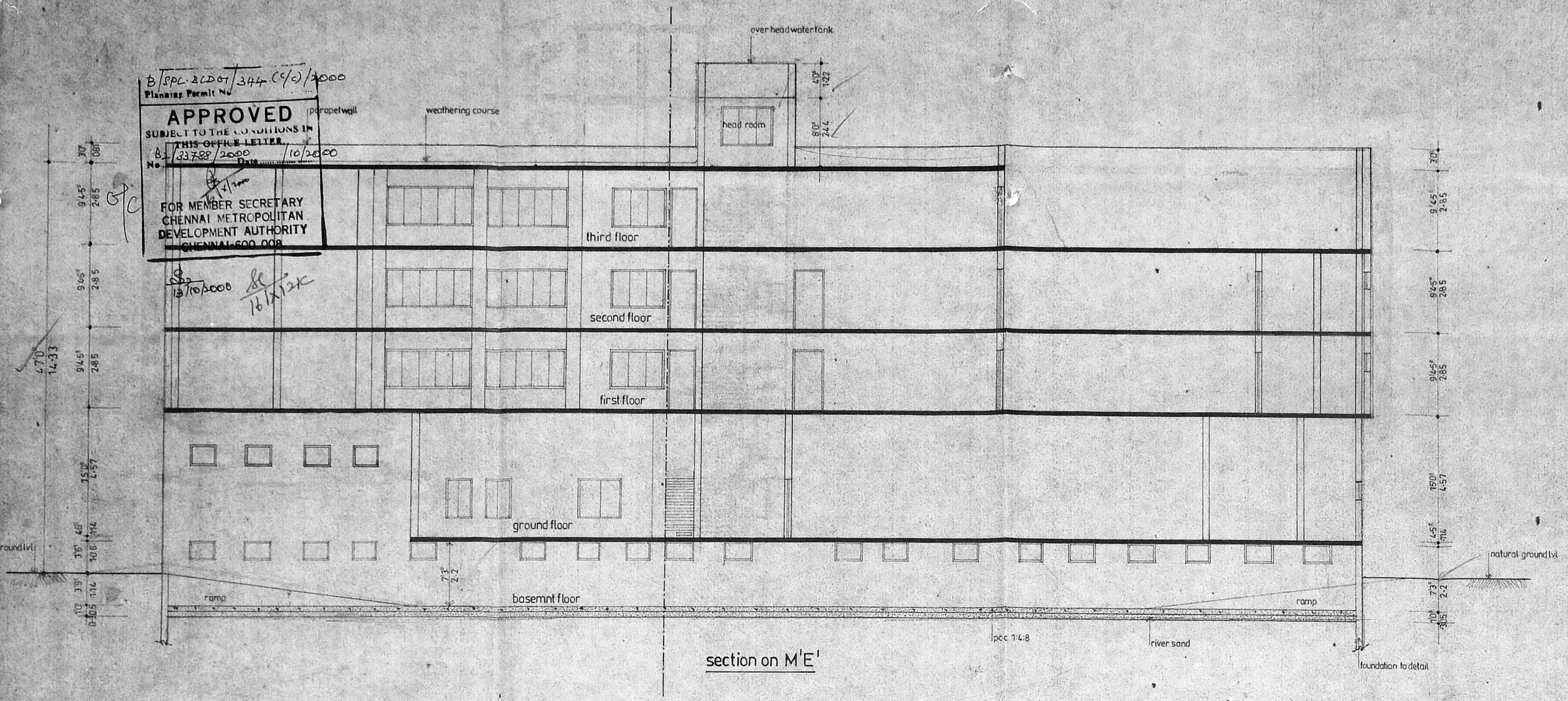

section on M'E'

colour code reference

- proposed
- road
- plot boundry

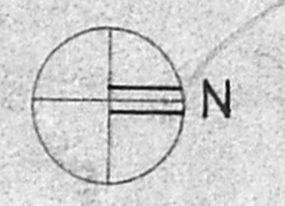

scale 1" = 8' 1:100

Revised plan showing the proposed construction of shop, office & residential complex at T.S.No. 7171/1&2 Block no. 117 T Nagar village bearing door no: 88 GNChetty road, T. Nagar, Chennai - 600 017  
 p.p.a letter no: B1/10565/98 dated: 11/8/98  
 building permission no: 450/98 dated: 14/12/98

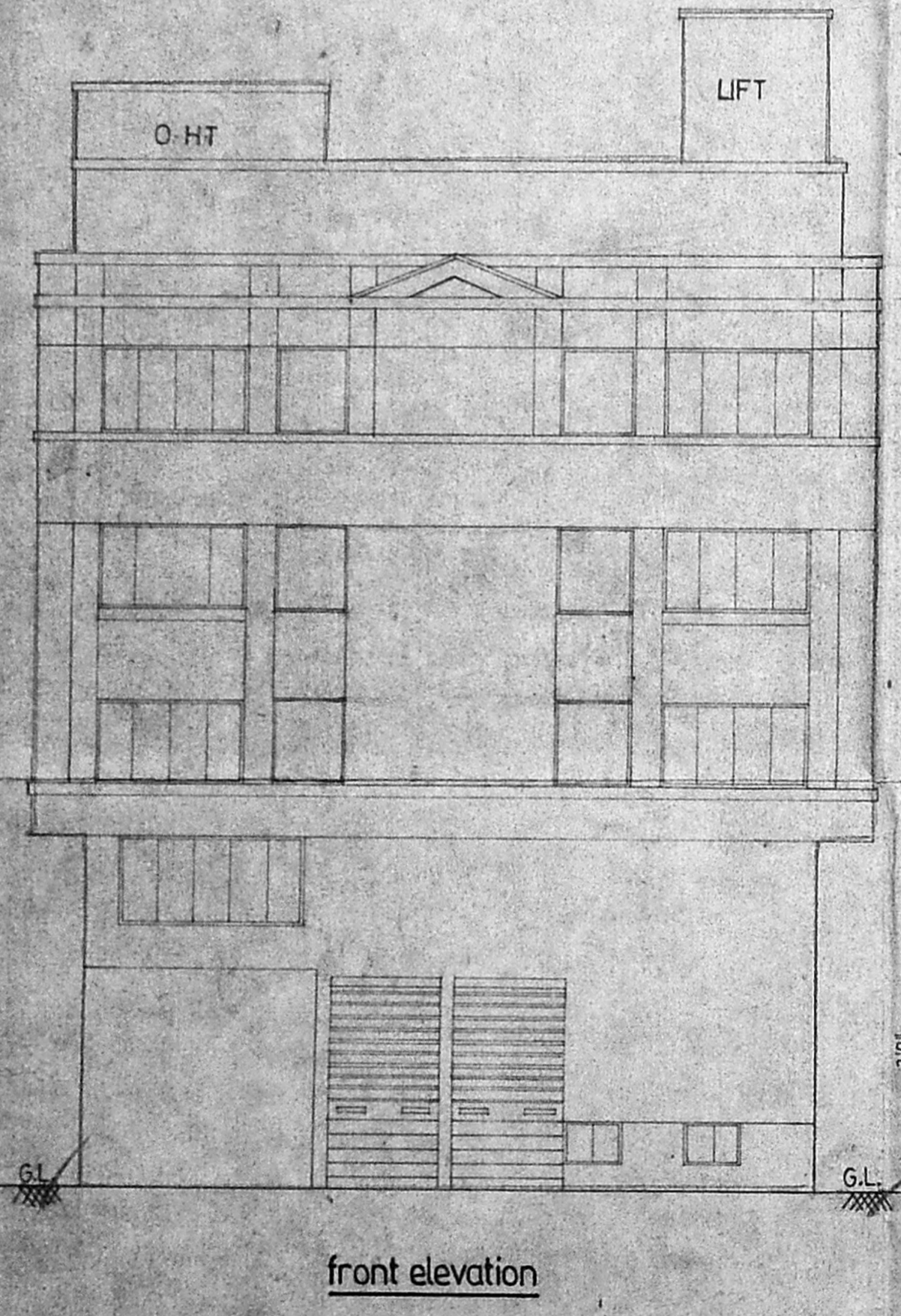

front elevation

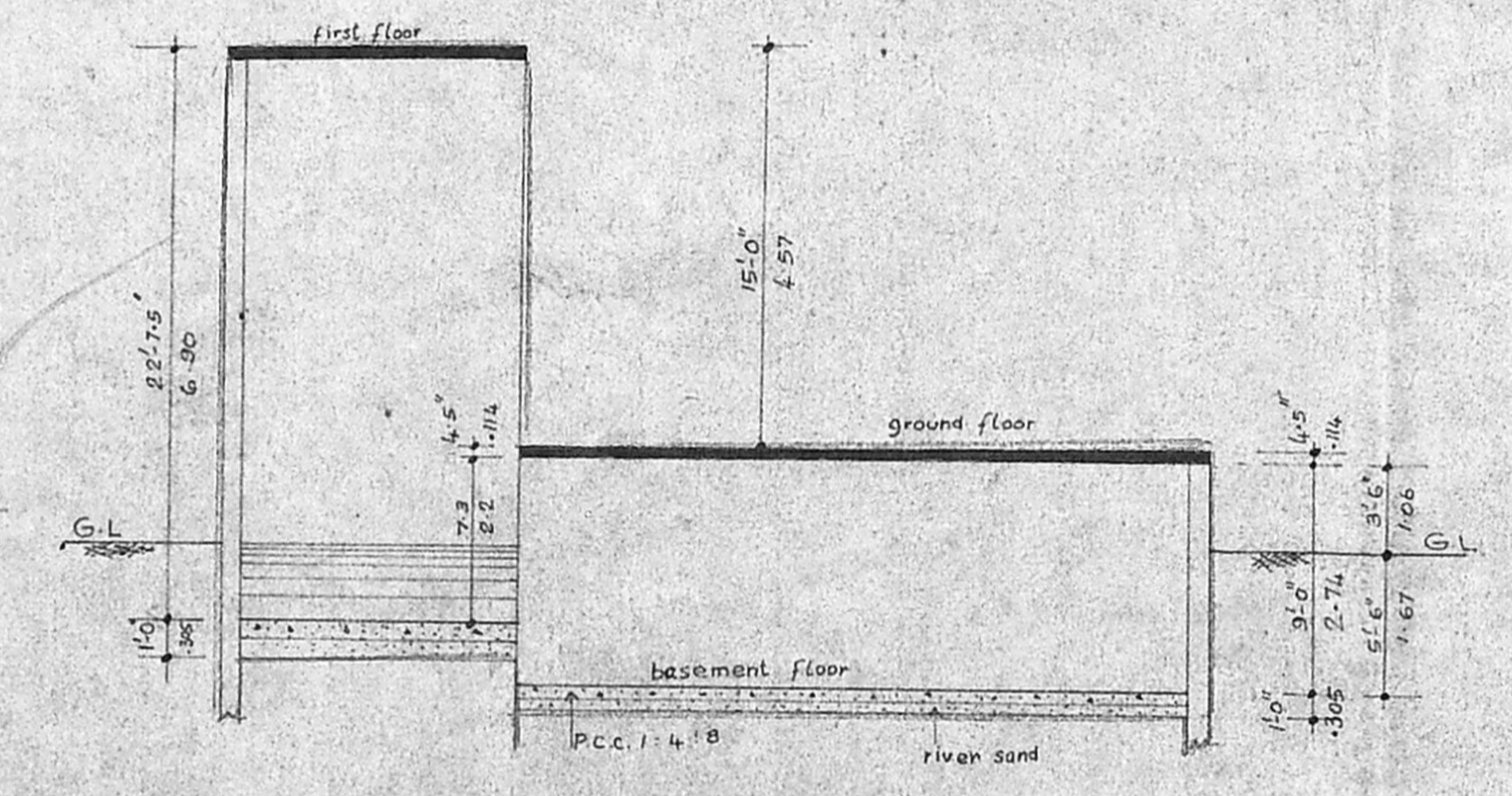

section on A'E'

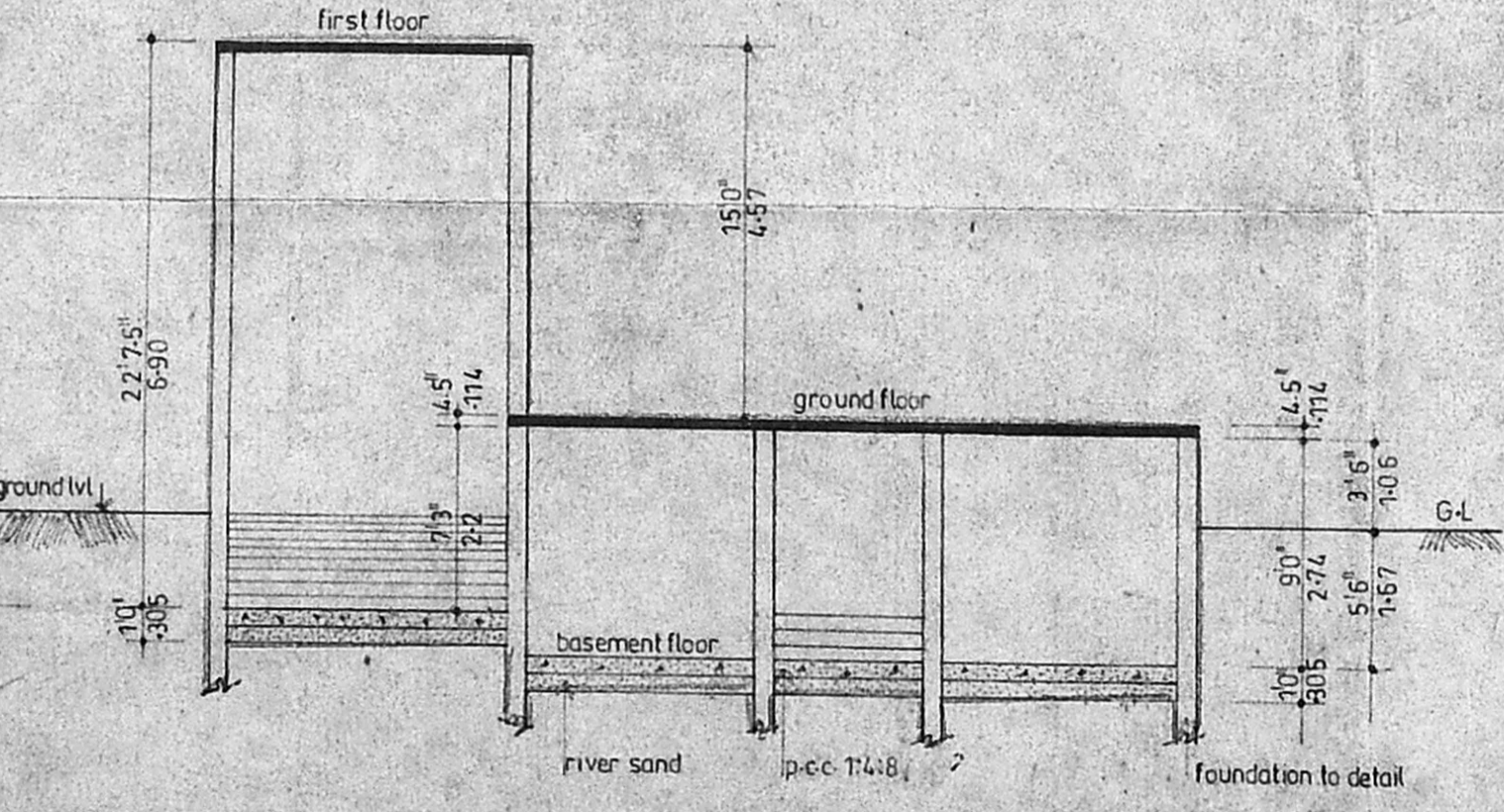

section on B'E'

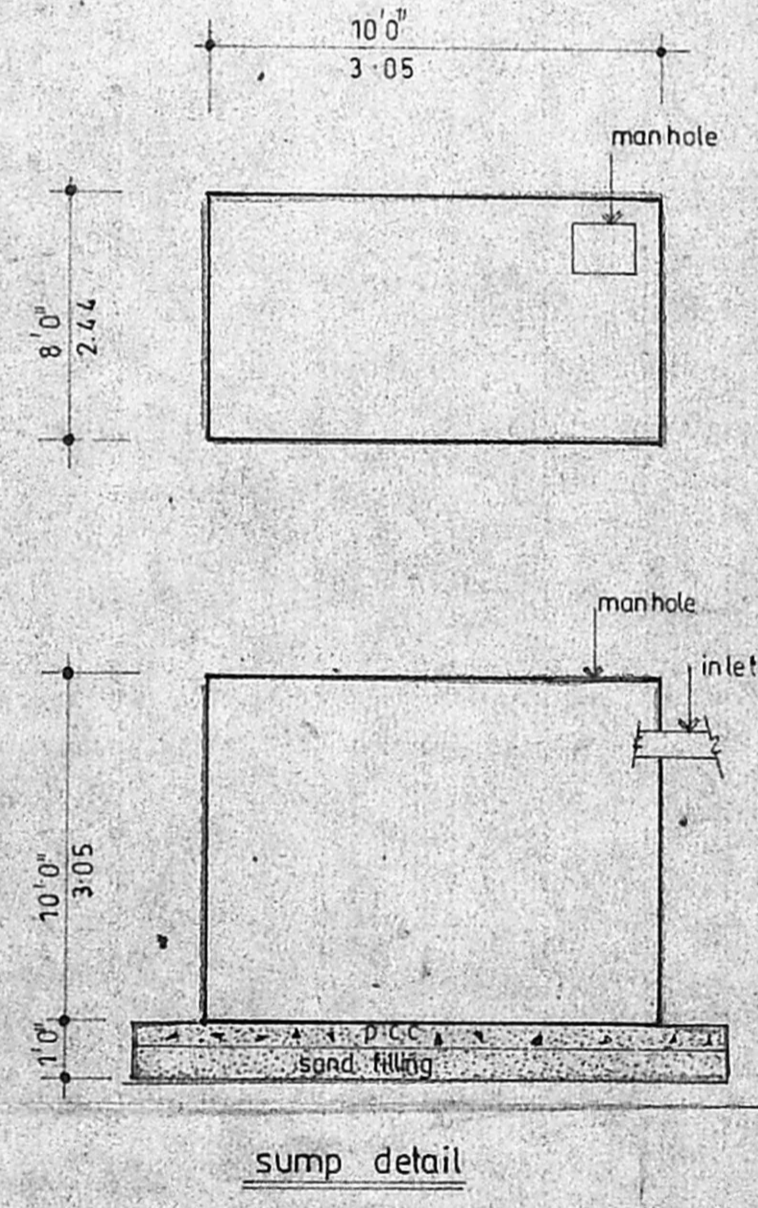

sump detail

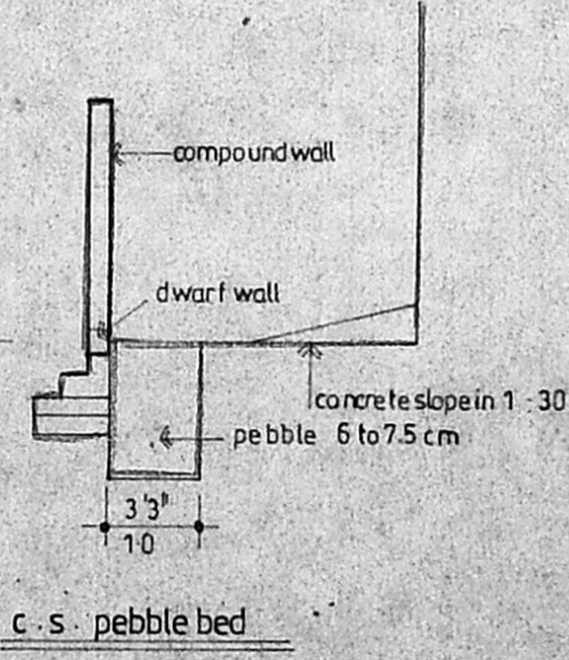

c-s pebble bed

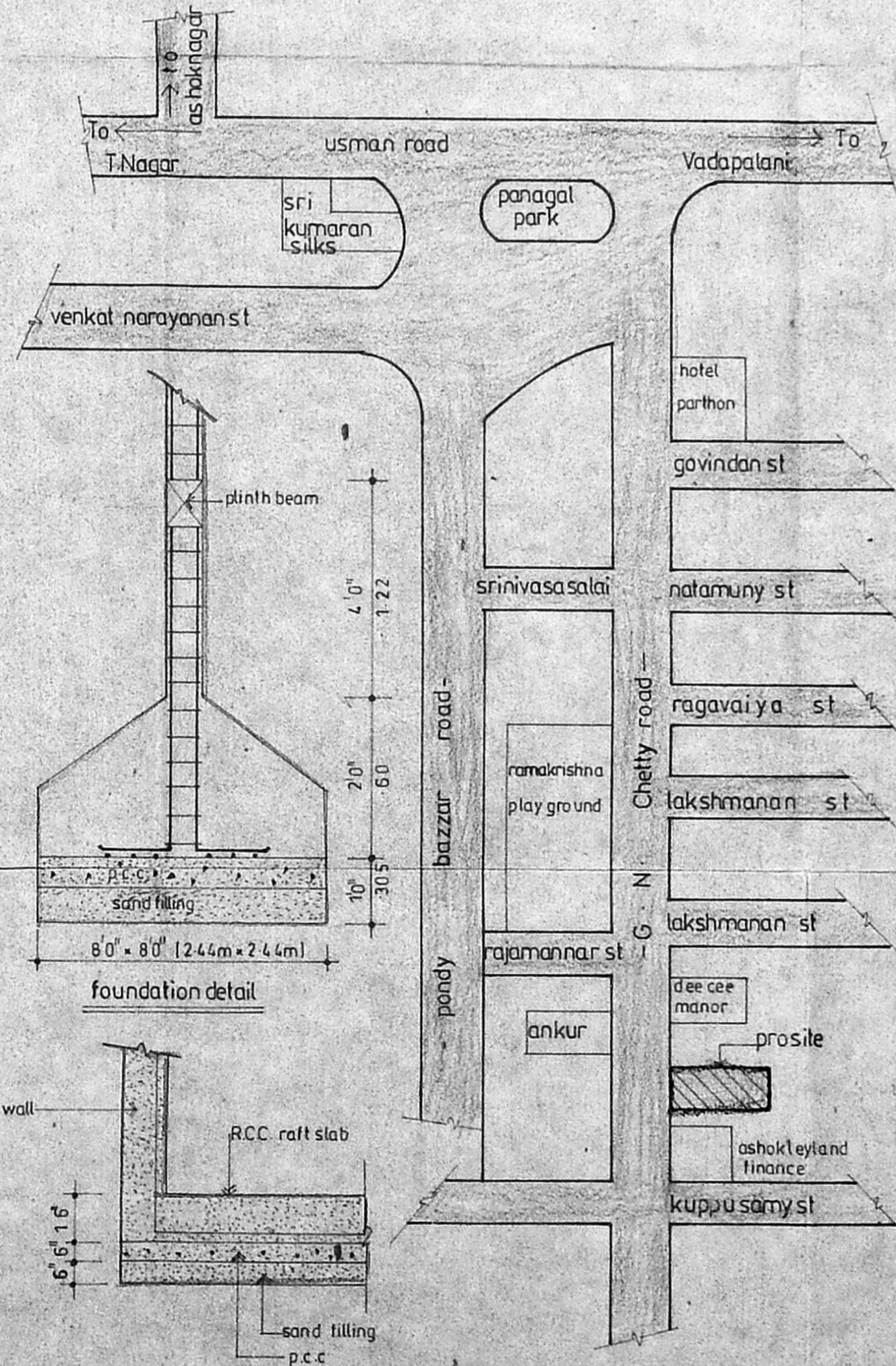

key plan not to scale

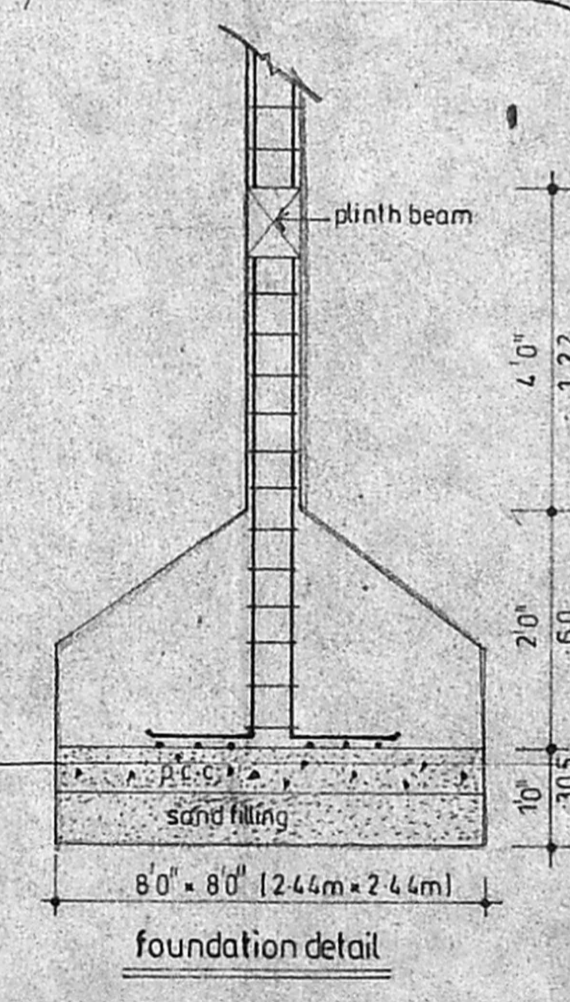

foundation detail

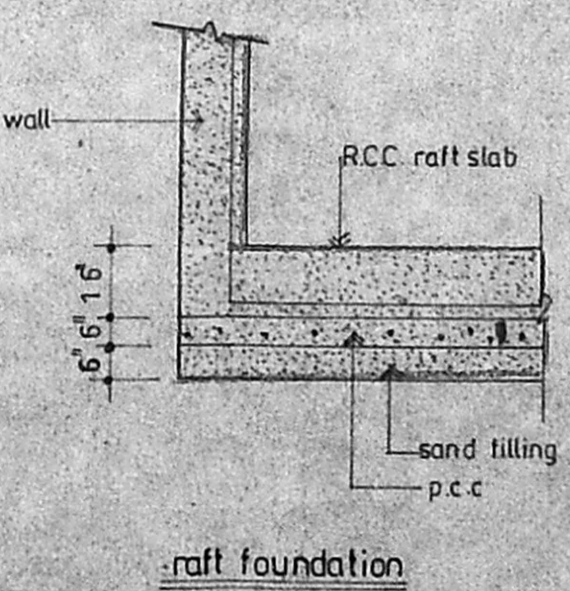

raft foundation

- Anna [Mrs. P. Prama]
- Anna [On behalf of Mrs. Selvi Ganesht]
- Anna [ " Mrs. Sheela]
- Anna [ " Mrs. Leela]
- Anna [ " Mrs. Minu]

owners signature

*S. Narayana Moorthy*  
 S. NARAYANA MOORTHY, B.E., C.M.A.  
 CIVIL ENGINEER  
 LICENSED SURVEYOR  
 Class-1 Reg. No: 525/98-99  
 Corporation of Chennai  
 15-1, Thiruvalluvar Street,  
 Kottur, Chennai-600 038

licenced surveyor